

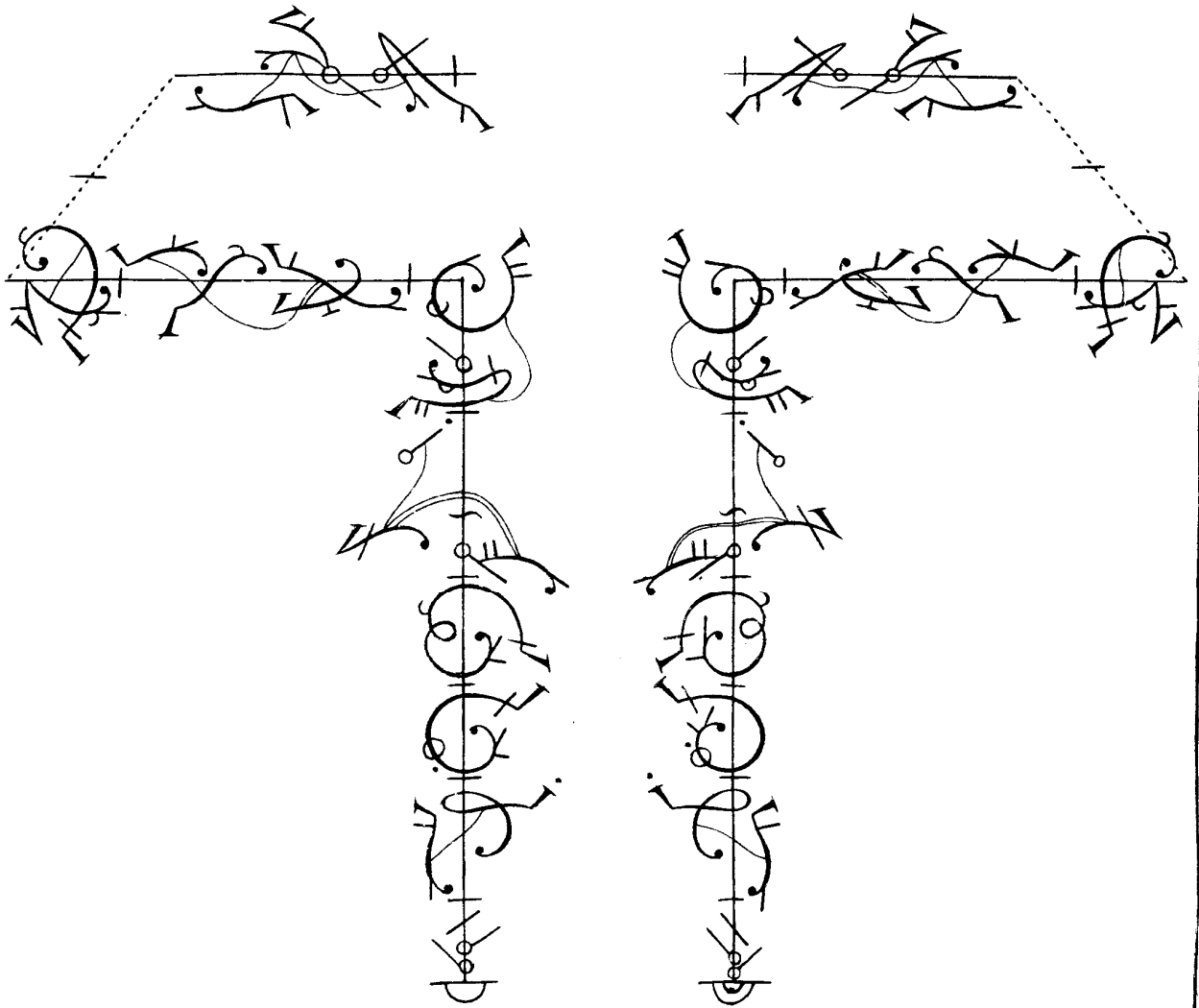

Chaconne
of Galathee performed by Mr La Garde
and M^{rs} Santlow

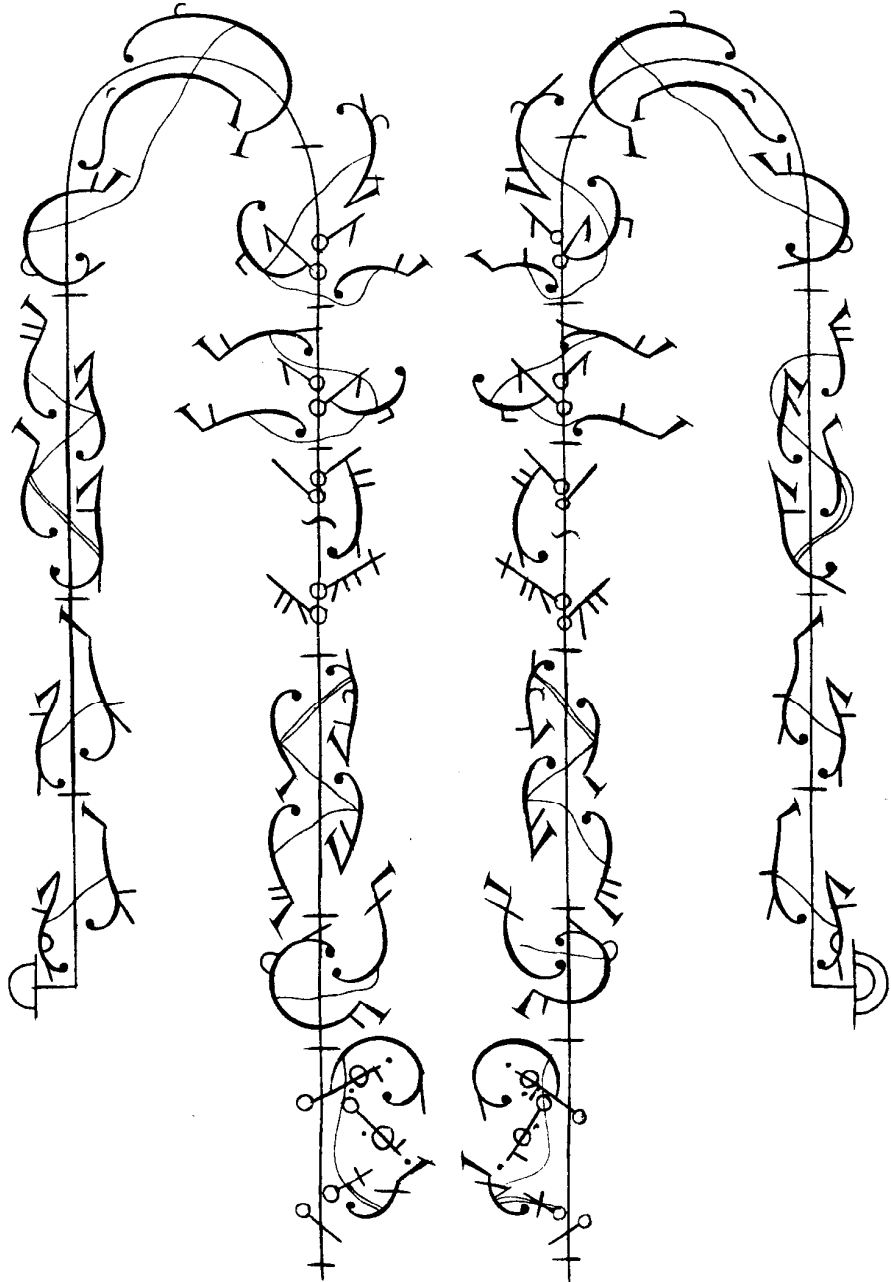

Galathee

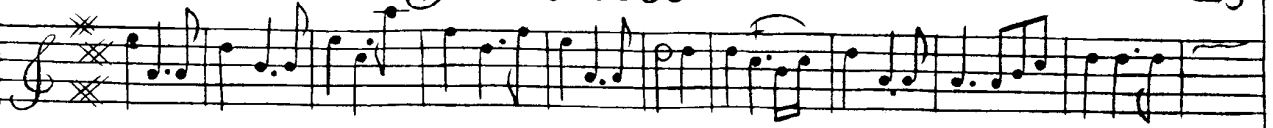

24

Galathee

24

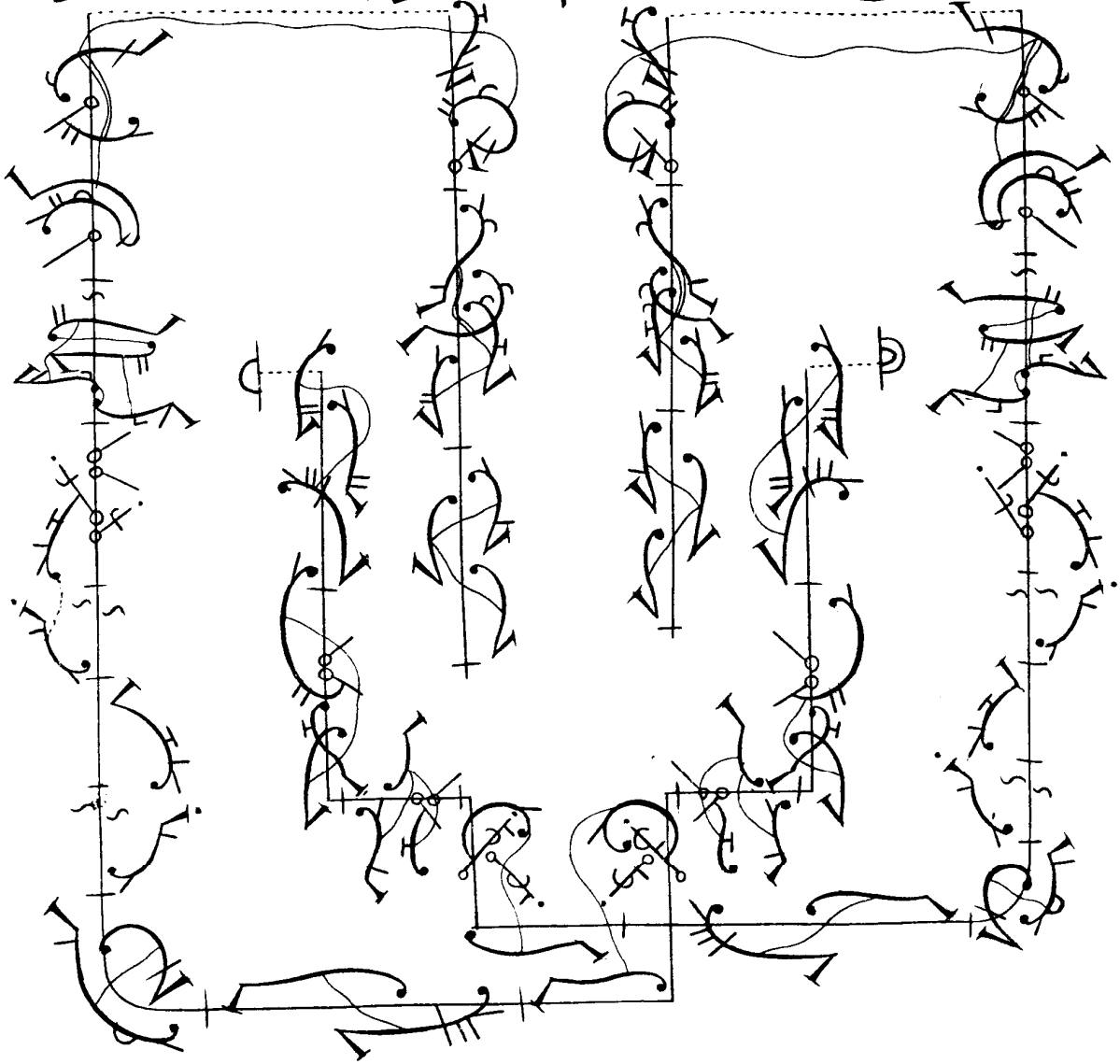

Galathee

25

Galathee

26

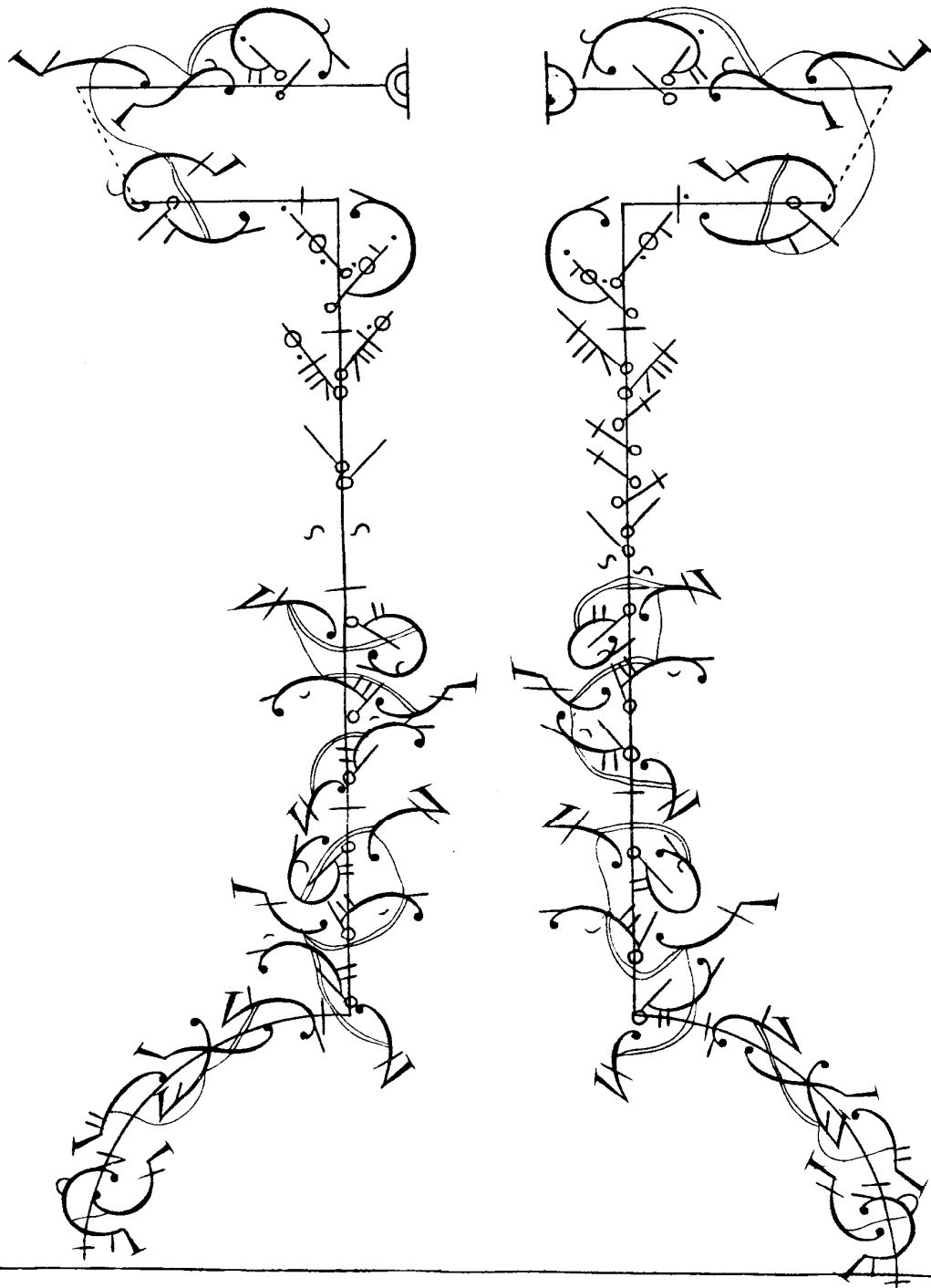

Galathee

27

28

Galathee

28

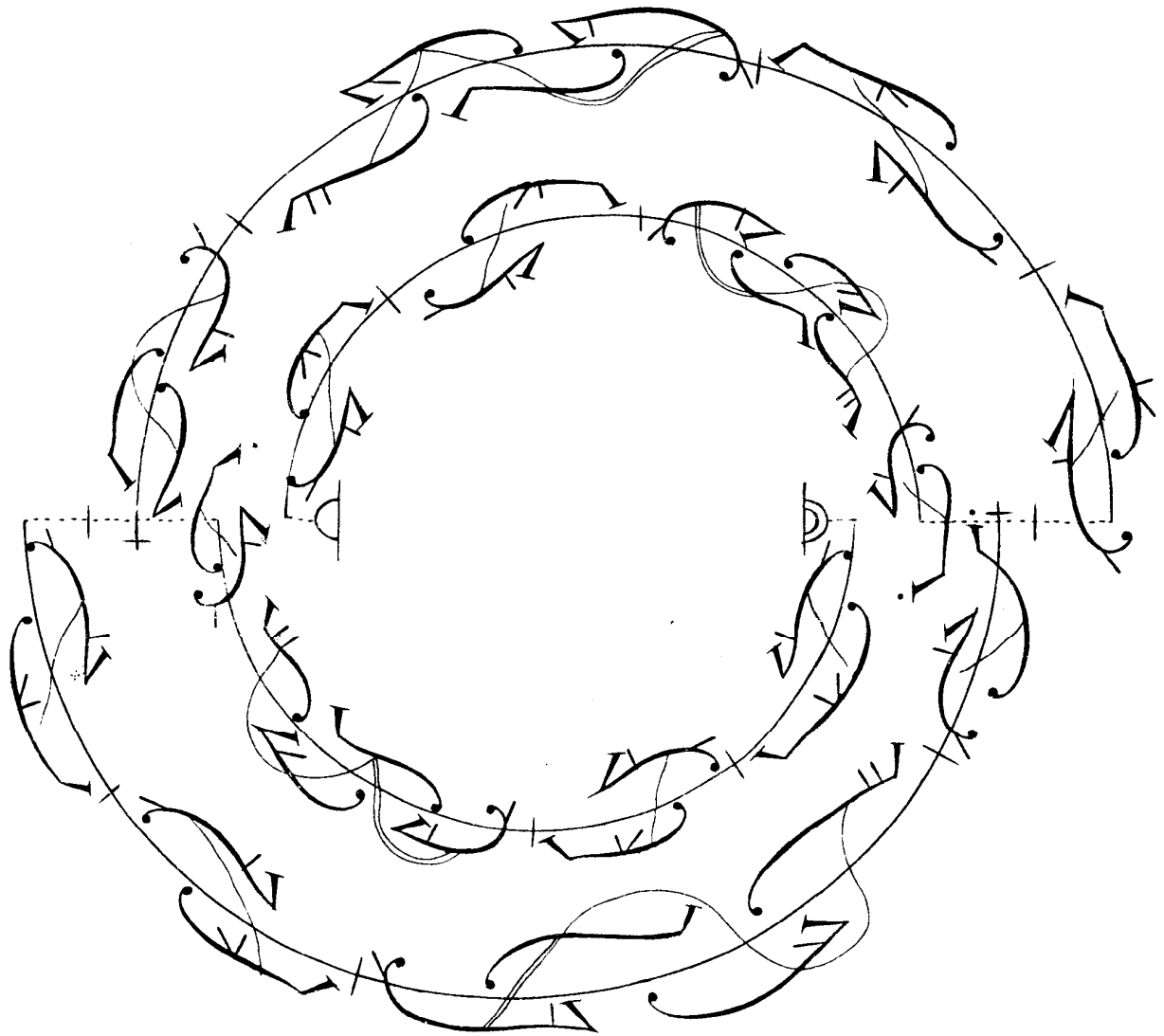
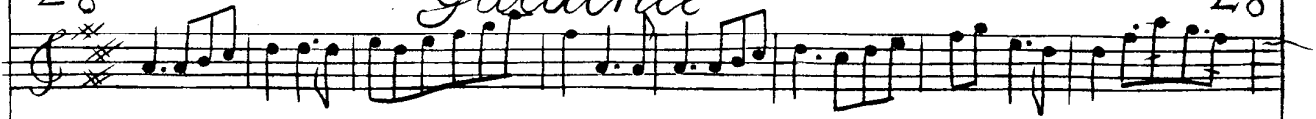

Galathee

Galathee 30

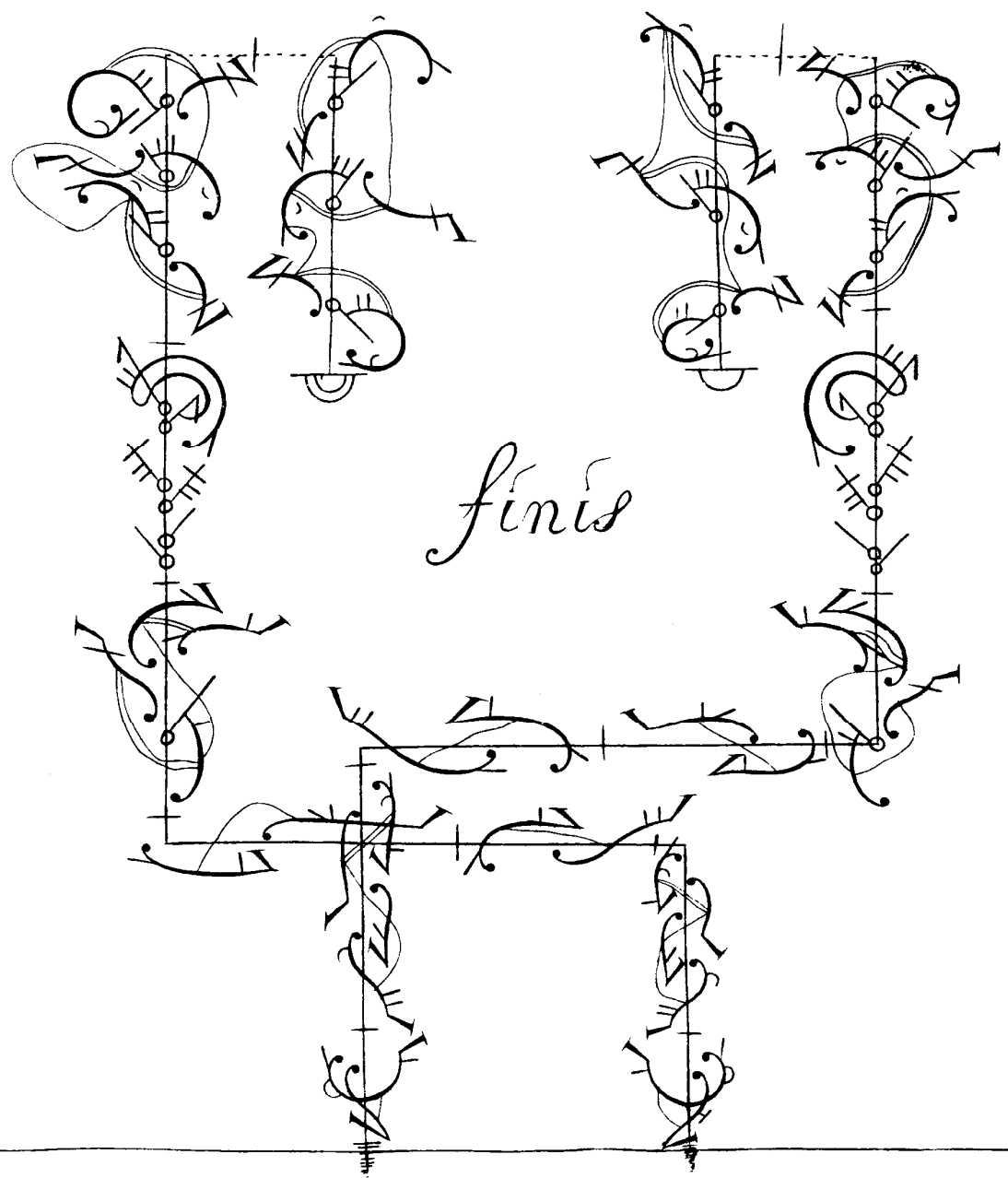

finis