

1

Loure or Faune performed,
before his Majesty
King William
by Mons^r Balon and
m^r L'abbé

3

2 *Loure* 2

Loure

3

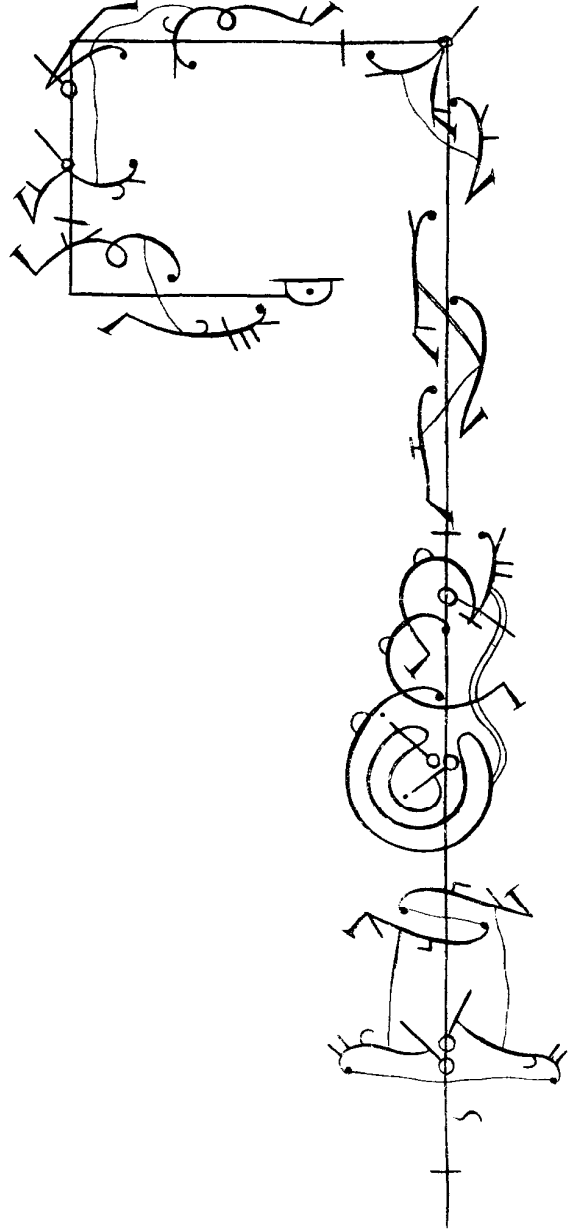
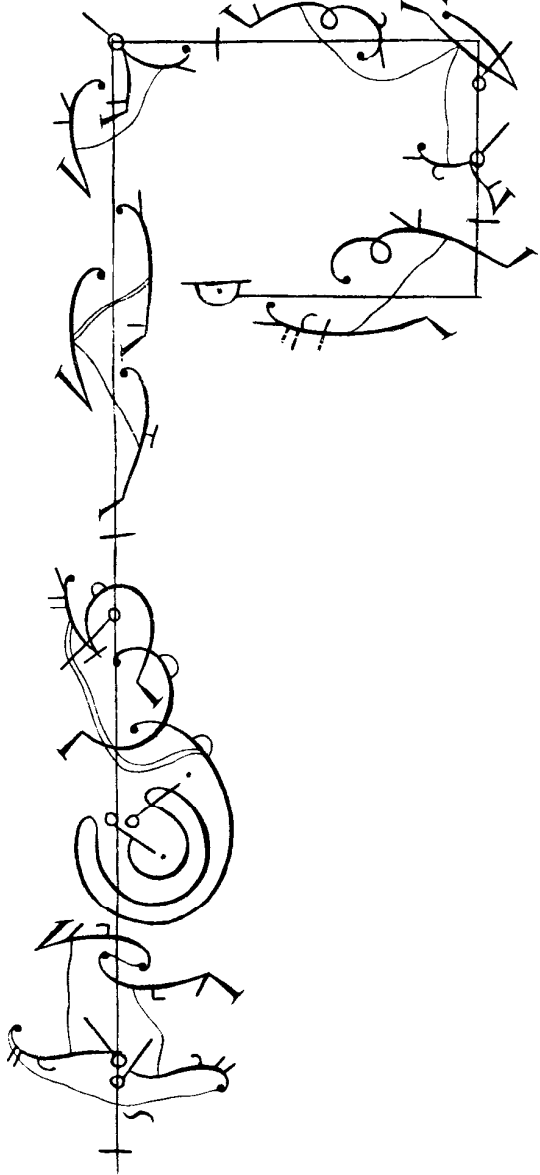
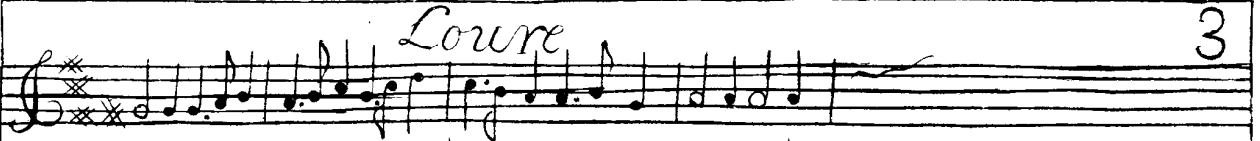

4

Loure

4

A large, intricate musical diagram or tablature, possibly for a lute or guitar. It features a grid of notes and complex rhythmic markings, including various clefs and note heads, arranged in a non-standard orientation.

Loure

5

6 *Loure* 6

finis