

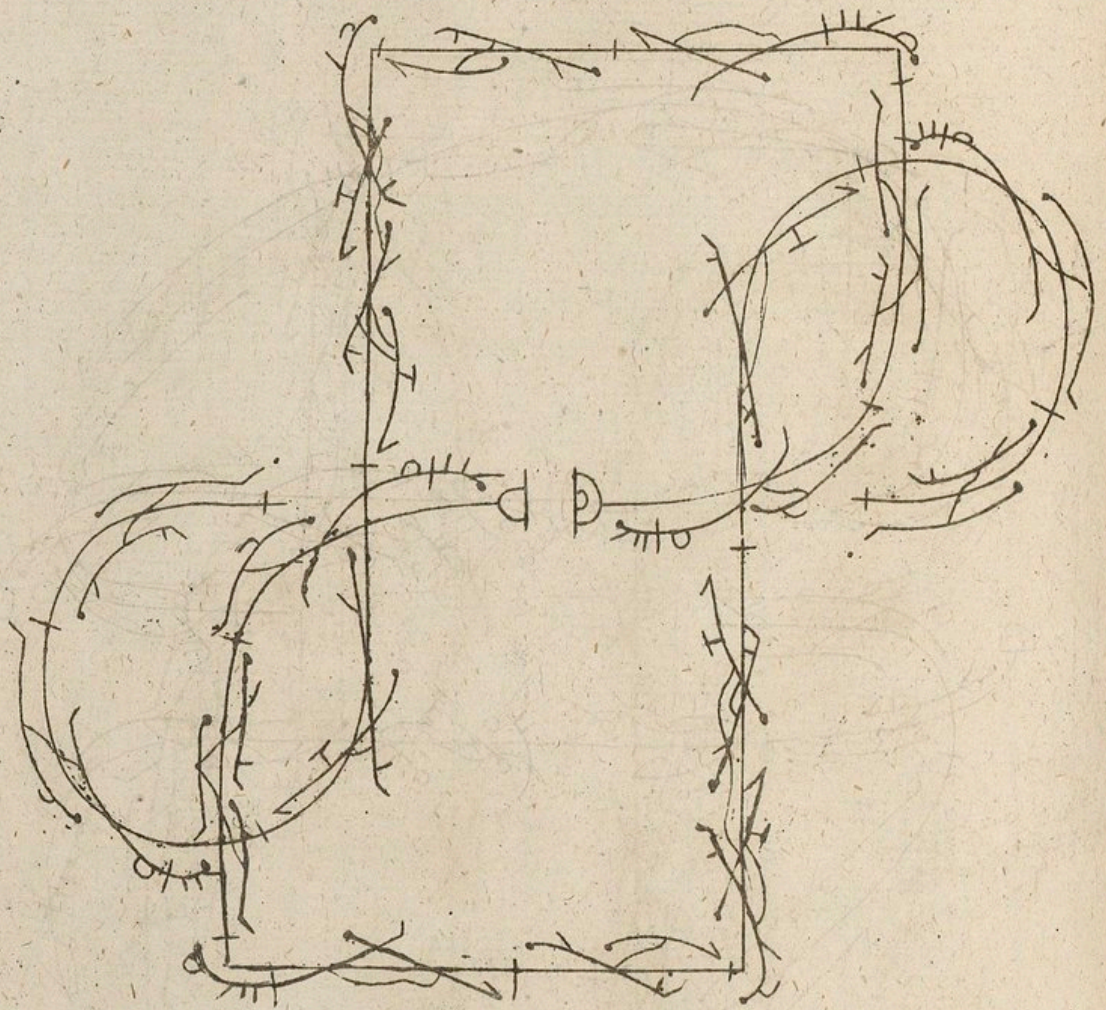

LA MADALENA

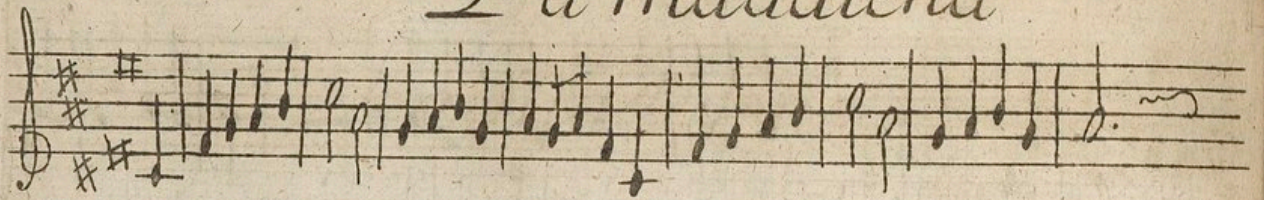

L' a Madalena

lena

2^a Madriena

3

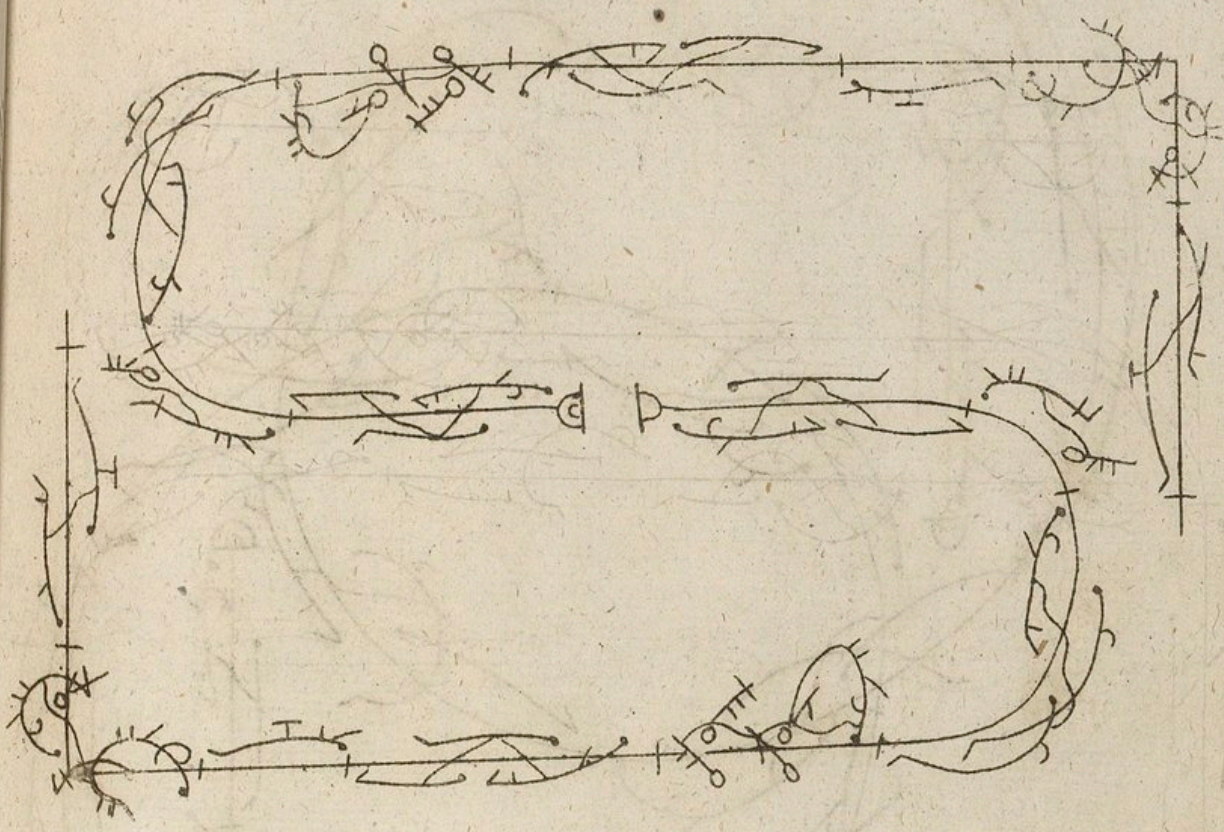

L'ammadua

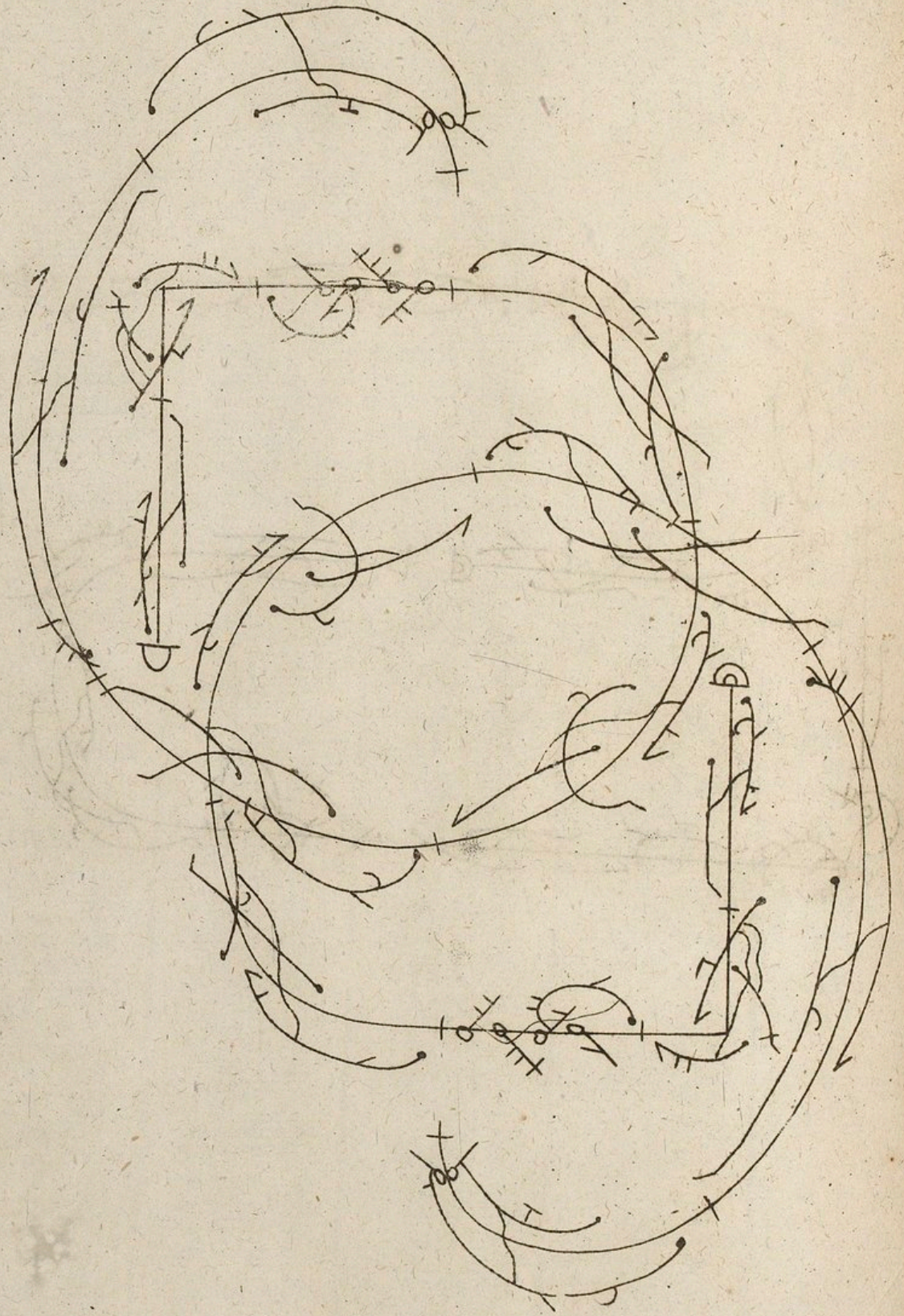
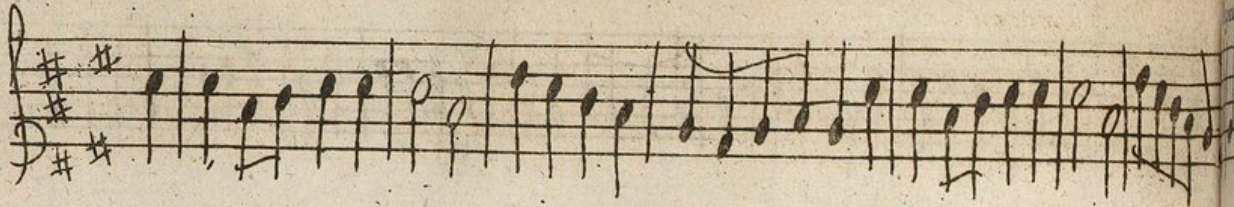

L'Addalena

me Rigaudon

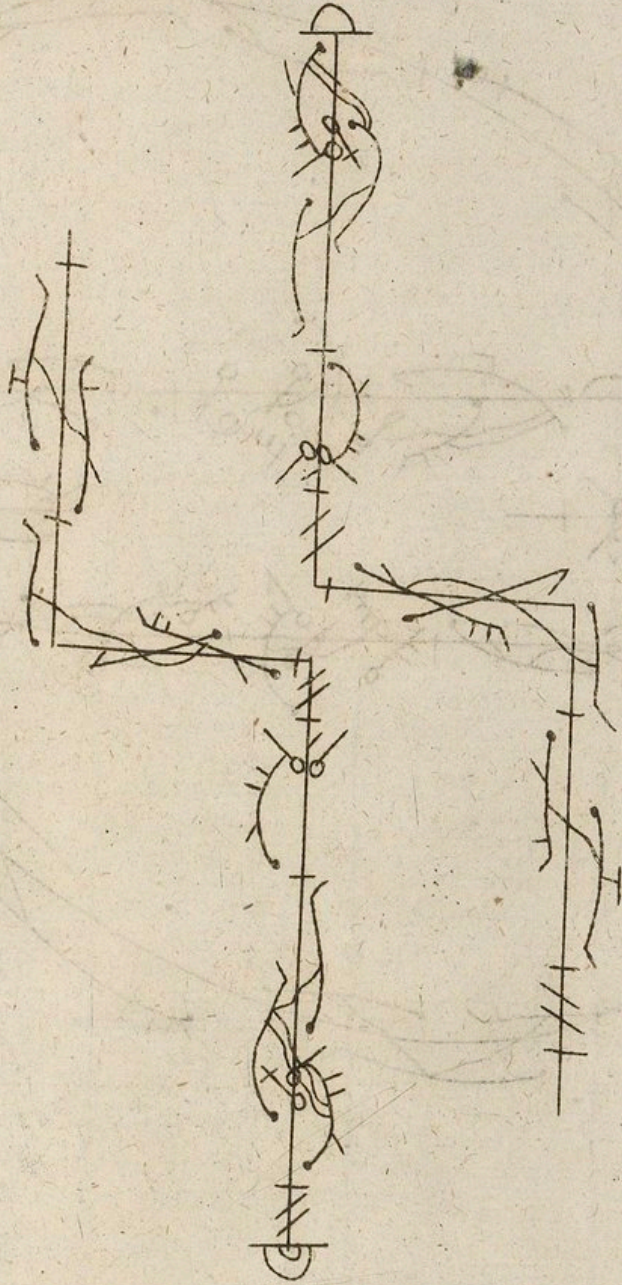
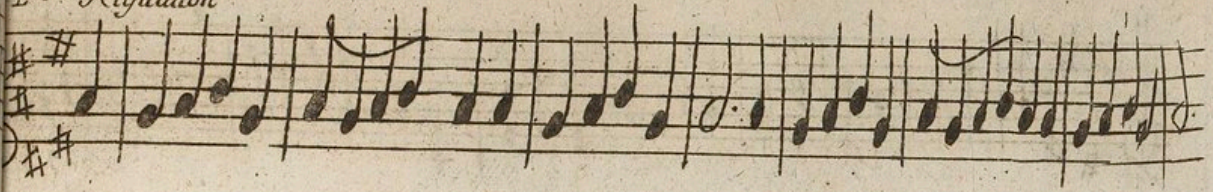

6

2 a Madalena

A large, intricate handwritten musical sketch or study, possibly a lute tablature or a complex rhythmic exercise, featuring multiple staves and complex line work.

a Madalena

7

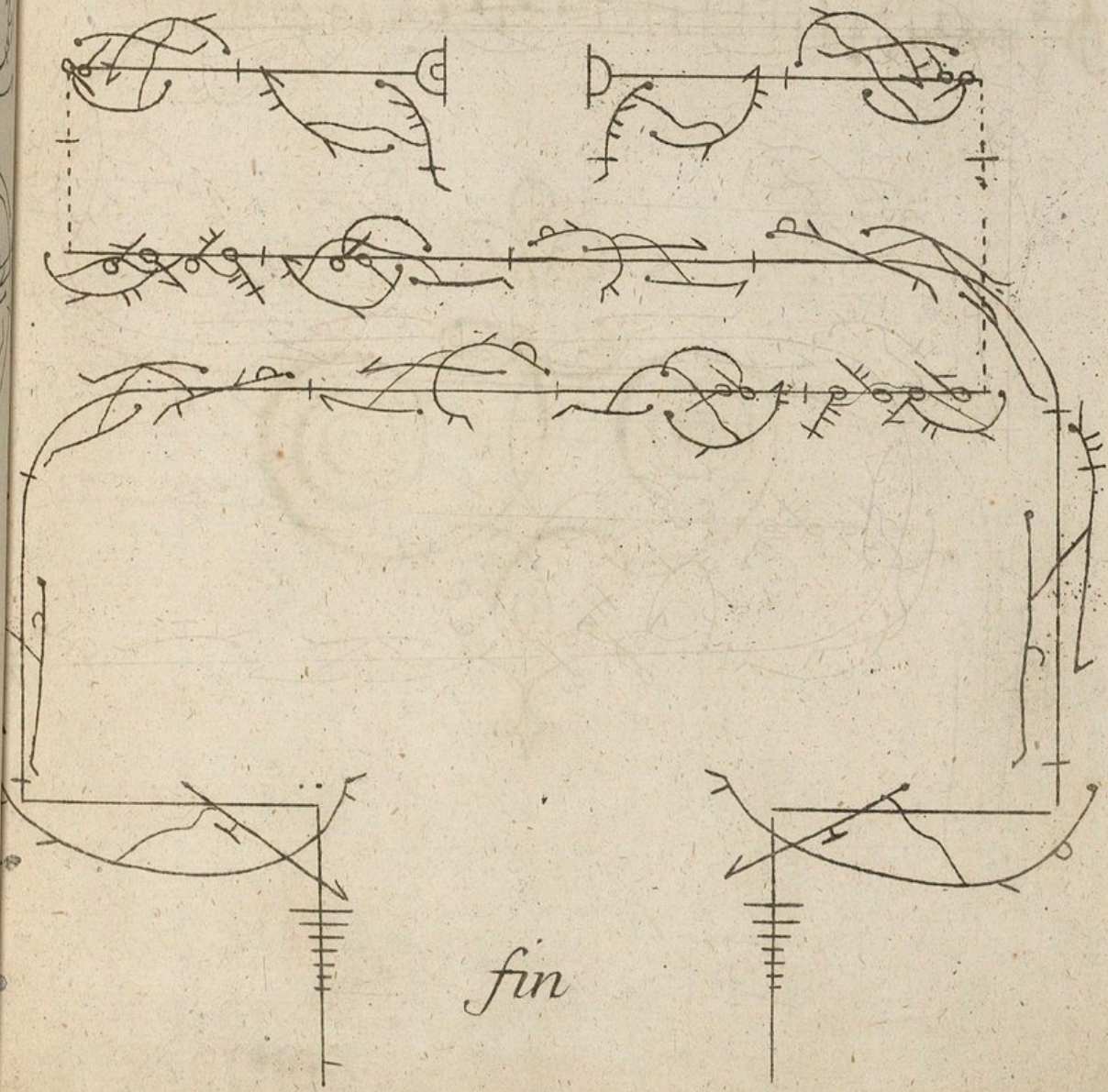

fin